

ELMSTED LANE SAFETY SCHEME: PROPOSALS SHEET 1

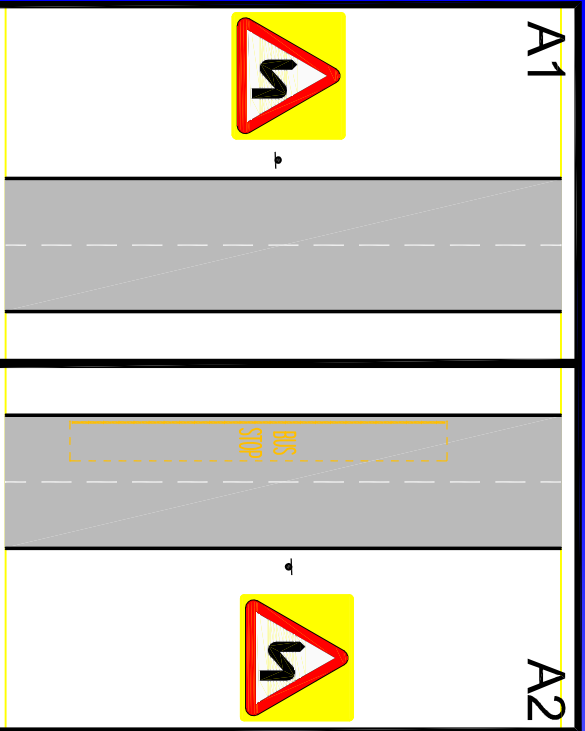

Proposed yellow backed double bends ahead warning signs.

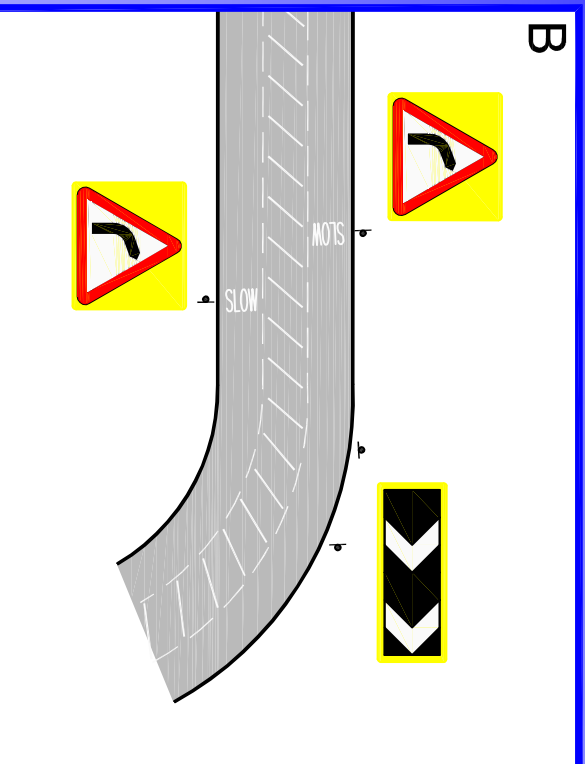

Proposed bend warning signs and new larger yellow backed chevron signs on corner.

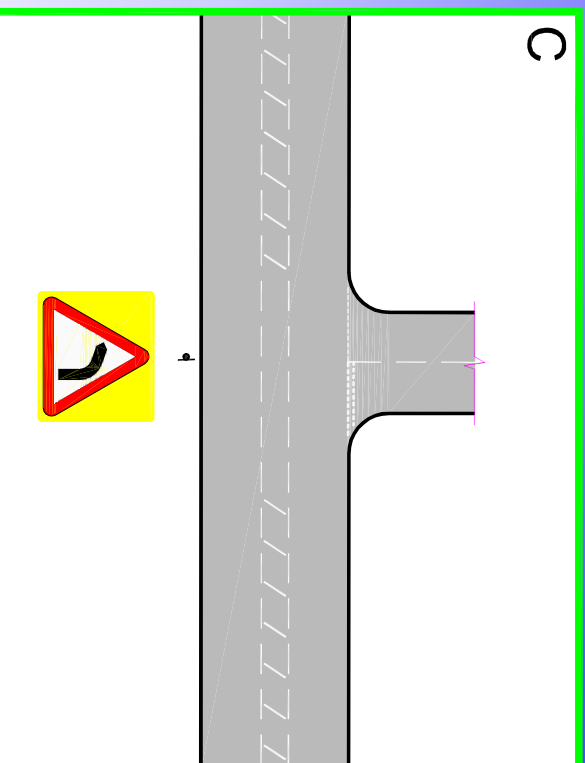

Proposed yellow backed bend warning ahead sign at the junction with Station Approach.

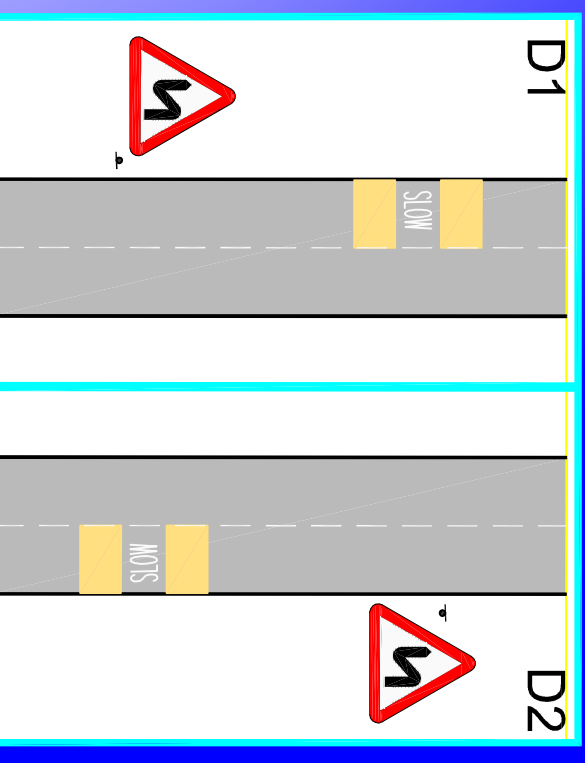

Proposed double bends ahead and buff coloured SLOW sandwiches.

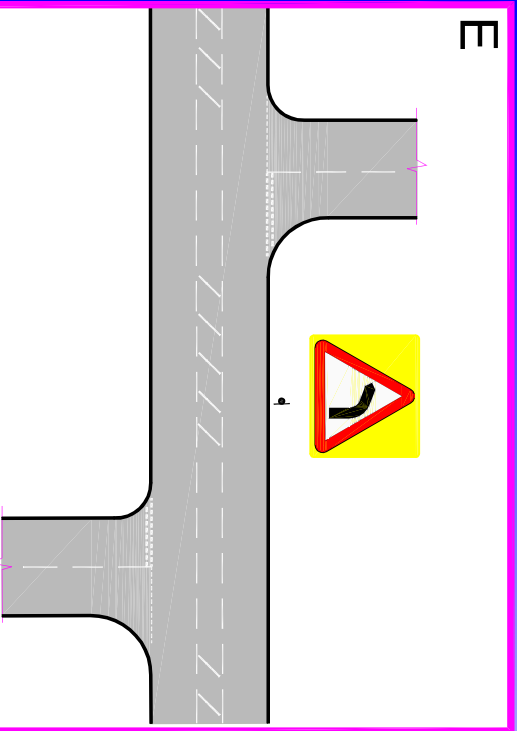
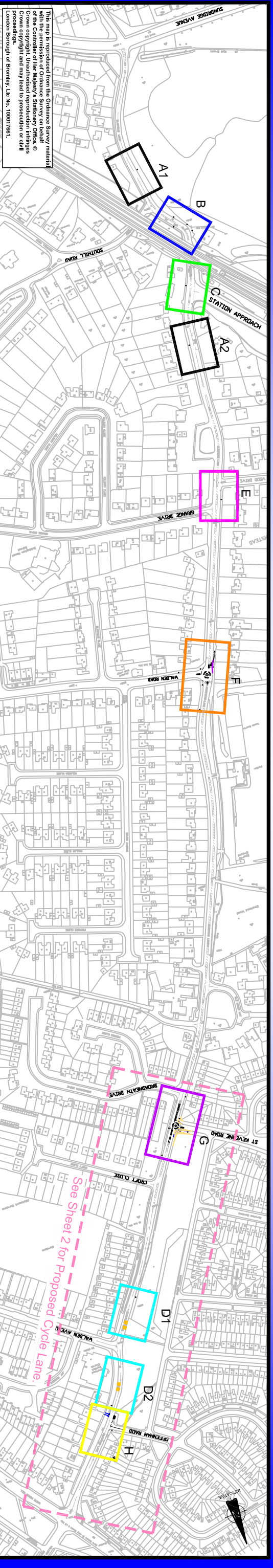

Proposed yellow backed bend warning ahead sign between the junction of Wood Drive and Grange Drive.

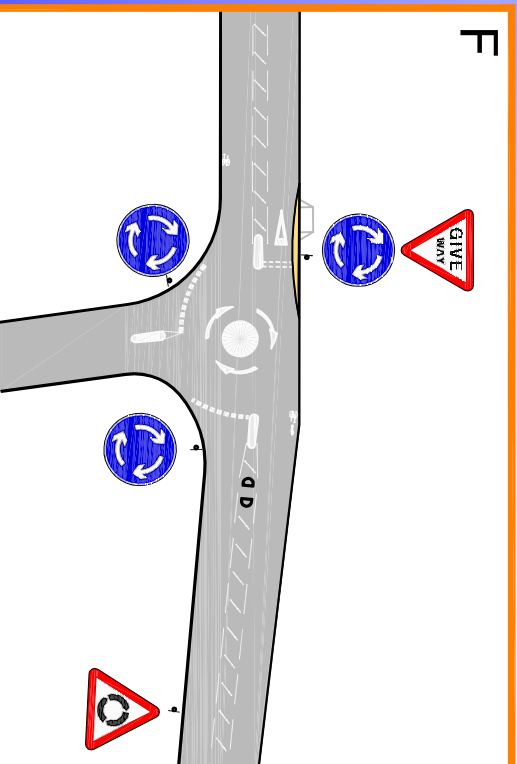

Proposed mini-roundabout at the junction with Walden Road.

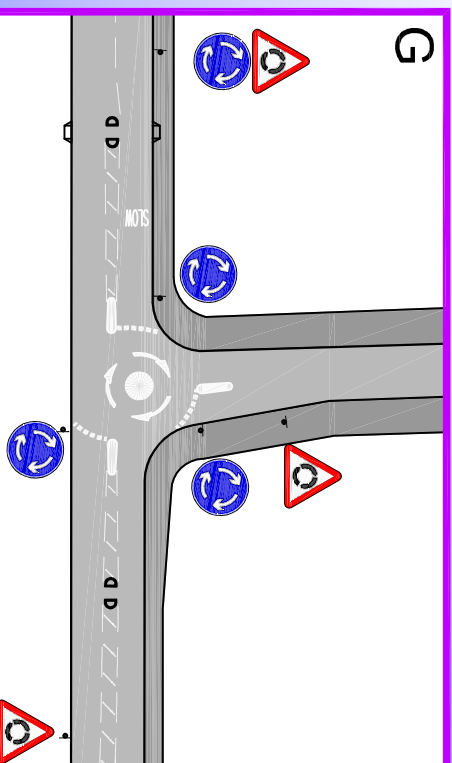

Proposed mini-roundabout and kerb realignment at the junction of St Keverne Road.

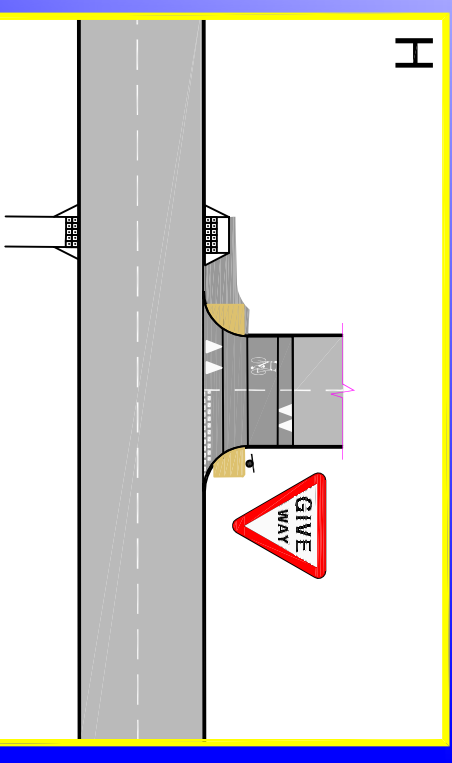

Proposed footway extension, raised entry treatment and uncontrolled crossing at Offenham Road.