

BICKLEY PARK ROAD / SUMMER HILL LOCAL SAFETY SCHEME: PROPOSALS

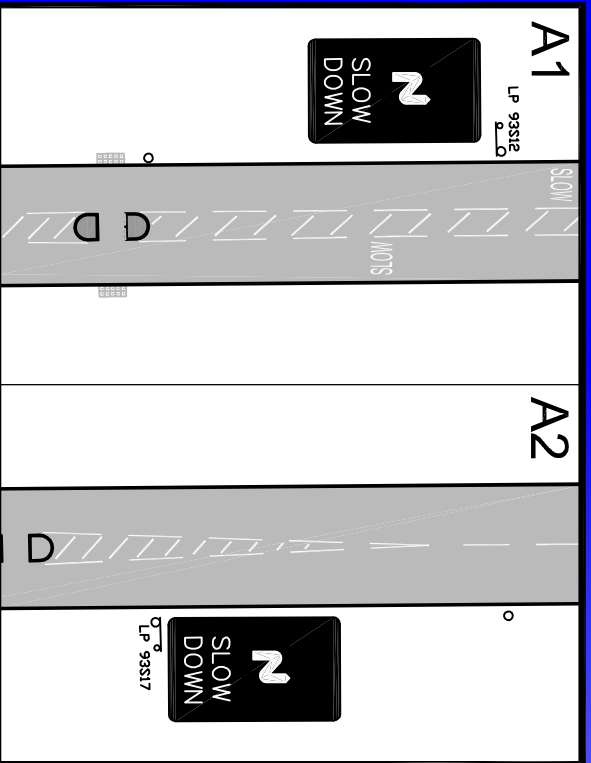

Proposed vehicle activated signs on Summer Hill.

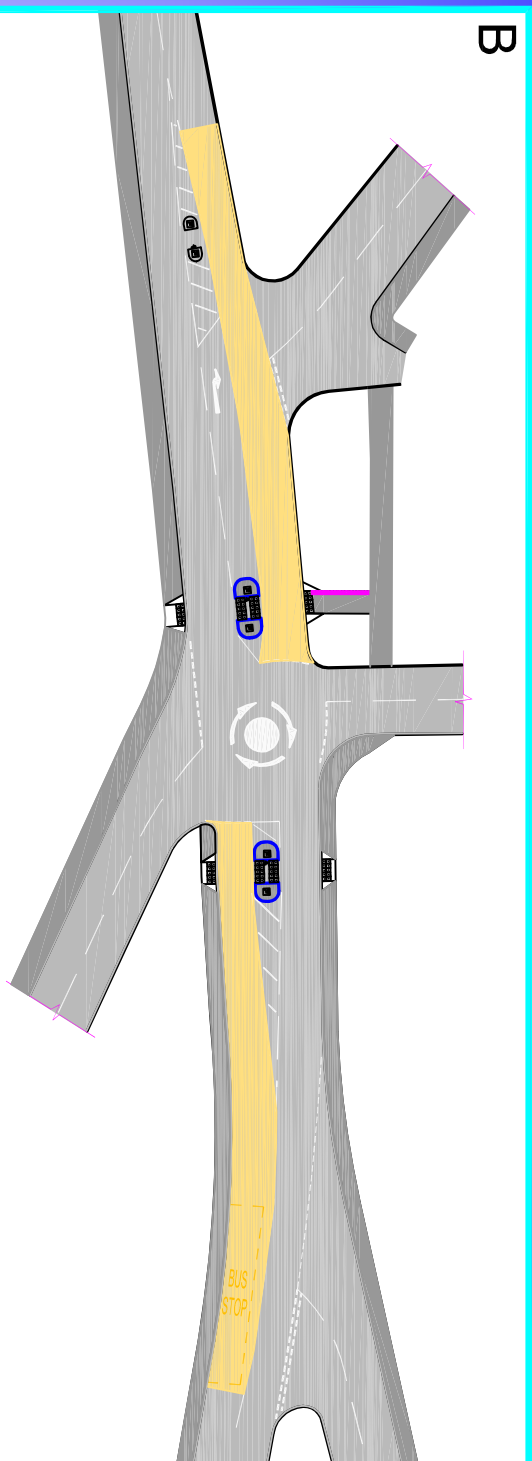

Anti-skid surfacing on Bromley Road approaches and improved pedestrian crossing facilities at the junction of Bromley Road with Watts Lane and Camden Park Road.

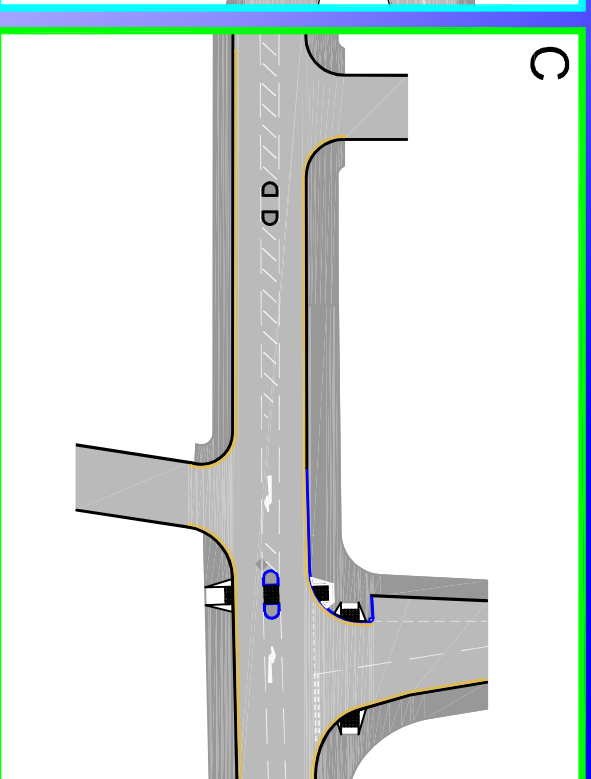

Proposed kerb realignment, pedestrian crossing facility and proposed 'at any time' waiting restrictions.

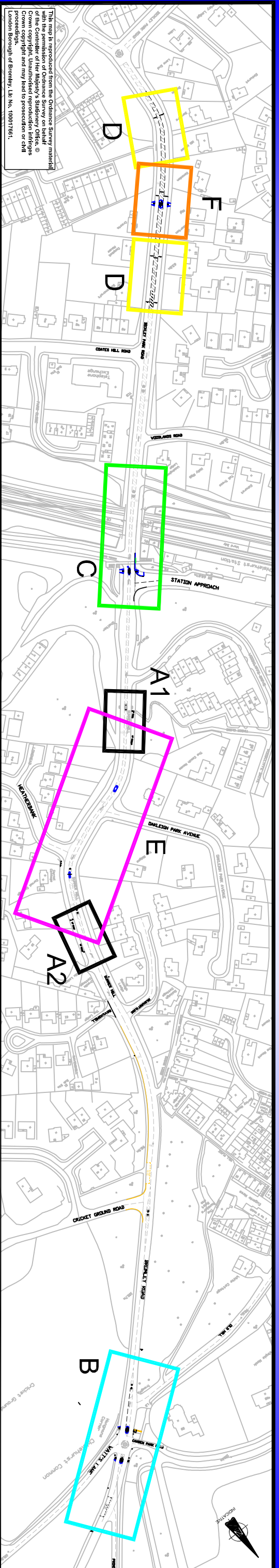

This map is reproduced from the Ordnance Survey material of the Controller of Her Majesty's Stationery Office. © Crown copyright and may lead to prosecution or civil London Borough of Bromley, Lt No. 180017661.

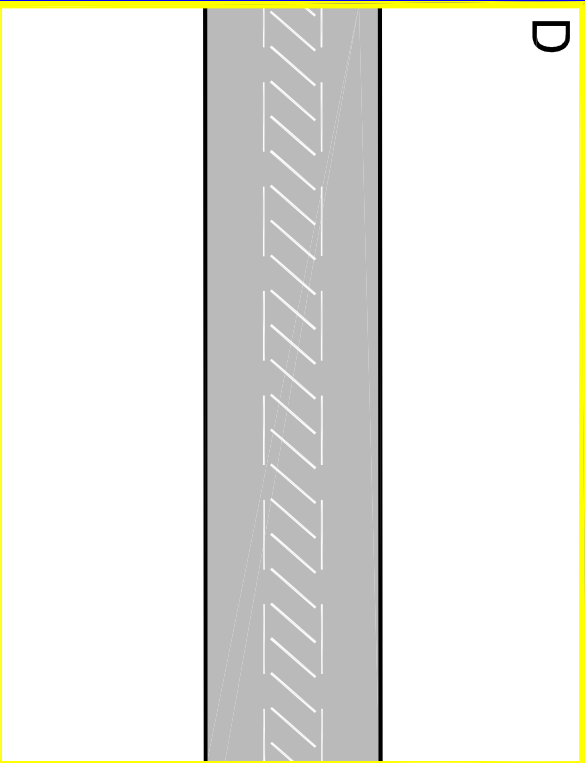

Proposed central hatching on Bickley Park Road.

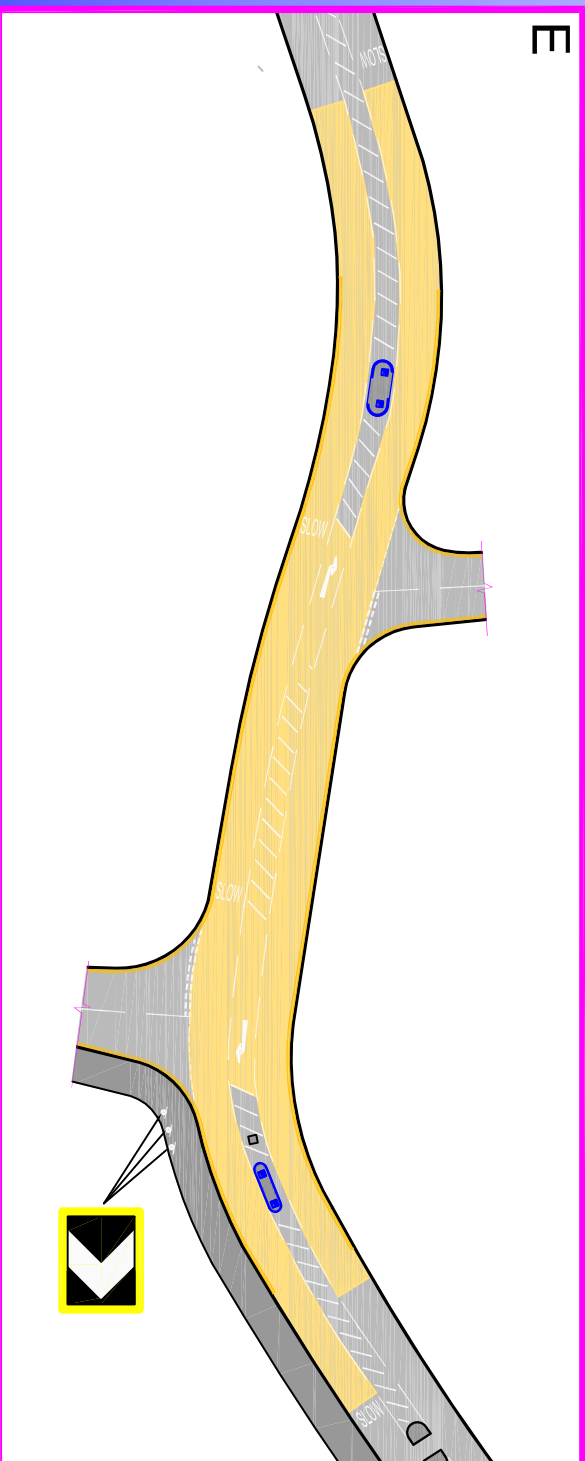

Anti-skid surfacing on Summer Hill bends. New islands to provide vehicle segregation and improved signing. Double yellow lines to extend through Summer Hill bends.

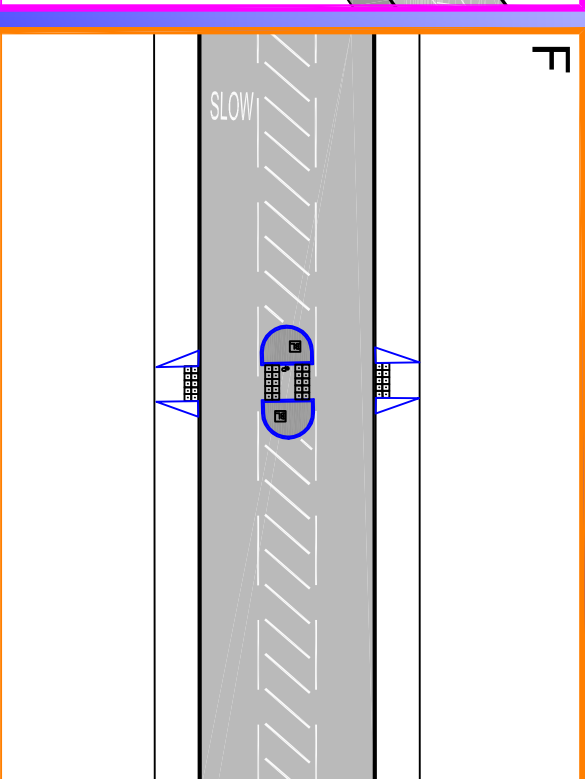

Proposed pedestrian crossing facility and central hatching on Bickley Park Road.